

PLAN SHOWING THE PROPOSED DWELLING HOUSE AT DOOR NO 109,
 THIRUMALAIRAJA ST. T.S. NO 26, BLOCK 23 OF AYANAVARAM, MADRAS
 CORPN DN 36 SCALE 1" = 8'0" OR 1:100.

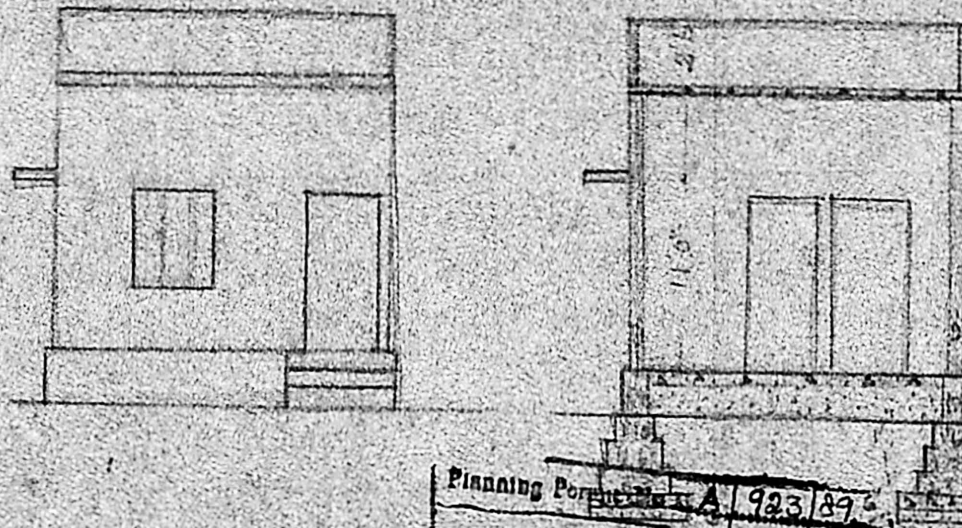

ELEVATION

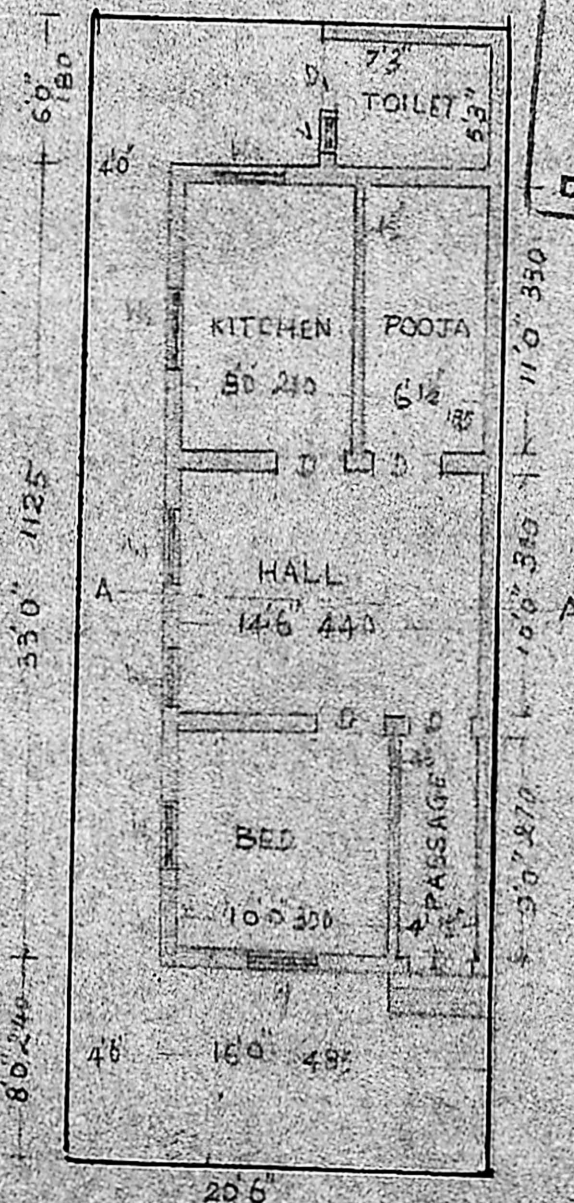

PLAN

Planning Permission No. A/923/89
APPROVED
 Subject to the conditions in
 this office letter.
 No. A/13606/89 - 15/9-89
 O/c T. P. [Signature]
 15/9/89
 FOR MEMBER SECRETARY
 MADRAS METROPOLITAN
 DEVELOPMENT AUTHORITY

Pr. 1598.

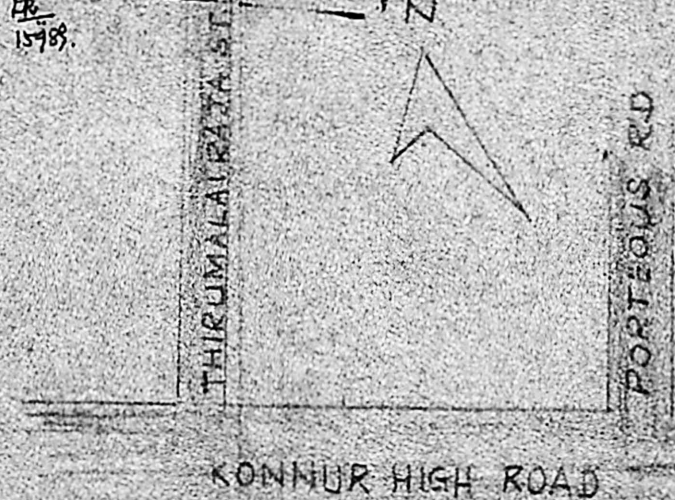

KEY PLAN

JOINERY

D. DOOR - 3'3" x 6'6"

D. DOOR - 2'8" x 6'0"

W. WINDOW - 4'0" x 4'0"

W. WINDOW - 4'0" x 4'0"

W. WINDOW - 4'0" x 4'0"

V. VENTILATOR - 2'0" x 2'0"

COLOUR NEE

PROPOSED CONSTRUCTION

ROAD

SITE BOUNDARY

SPECIFICATION

FOUNDATION IN P.C.C. 1:4:8

BRICK WORK IN CEMENT USING STOCK BRICKS

ROOF, SUNSHADE, LINTAL ETC IN RECTIA

PLASTERING IN C.P.S. 1:4:8 THICK

FLOORING IN POLYFA - MOSAIC FLOORING

ALL LINING IN TEAK WOOD

MMDA [A]/PP No. /
 C.No. A/13606/89
 Assl. [Signature]
 Part I [Signature]
 Part II [Signature]
 A.P. [Signature] D.P.

B. Chandra

R. Balaram

OWNER

[Signature]
V. SRINIVASALU, L.C.E.
 Asst. Executive Engineer (Retd)
 Consulting Civil Engineer,
 REGD. No. 270.
CLASS I LICENSED SURVEYOR
 CORPORATION OF MADRAS
 No. 60, Valluvar Road,
 ARUMBAKKAM, MADRAS-10
 L. SURVEYUR